

# THE *Residence*



2023

MULTI SECTION HOMES



## MULTI SECTION HOMES

# THE Residence

## STANDARD FEATURES

### INTERIOR

25 OZ. SHAW CARPET WITH 5# REBOND PAD & TACK STRIP  
8' FLAT CEILINGS THROUGHOUT  
STIPPLE CEILING FINISH  
FINISHED CEILING JOINTS  
1/2" DRYWALL THROUGHOUT  
BUILDER GRADE PRIMER THROUGHOUT  
"CLOSET MAID" VENTILATED WIRE SHELVING IN CLOSETS  
LED RECESSED CAN LIGHTS THROUGHOUT  
MDF 2" DOOR & WINDOW CASING AND 3" BASE TRIM  
2-PANEL WHITE INTERIOR DOORS  
32" INTERIOR DOORS WHERE APPLICABLE

### KITCHEN

30" KITCHEN HARDWOOD CABINETS W/CROWN  
LC WRAPPED CABINET STILES  
CONCEALED EUROPEAN STYLE COUNTER-SUNK HINGES  
3/4" ADJUSTABLE SHELVES IN OVERHEAD CABINETS  
8" STAINLESS STEEL DOUBLE BOWL KITCHEN SINK  
PFISTER METAL FAUCETS  
FRIGIDAIRE APPLIANCES  
30" FREE-STANDING ELECTRIC RANGE  
18 CU FT FROST FREE REFRIGERATOR W/ICEMAKER  
4" LAMINATE BACKSPLASH  
BANK OF DRAWERS  
DRAWER OVER DOOR CONSTRUCTION  
GFCI PROTECTED RECEPTACLES  
CAN LIGHTS THROUGHOUT - VARIES BY PRINT

### BATHS

60" FIBERGLASS TUB/SHOWER IN PRIMARY BATH & BATH 2  
HIGH PRESSURE LAMINATED COUNTERTOPS & BACKSPLASH W/  
MICROBAN ANTIMICROBIAL TECHNOLOGY  
PORCELAIN COMMODES  
SQUARE PORCELAIN LAVS  
LIGHTED POWER EXHAUST FANS  
GFCI PROTECTED RECEPTACLES  
36" TALL VANITIES IN BOTH BATHS  
PFISTER METAL FAUCETS  
BANK OF DRAWERS IN PRIMARY BATH

### INSULATION

ZONE III INSULATION PACKAGE  
- R-33 BLOWN CEILING INSULATION W/VAPOR BARRIER  
- R-19 FIBERGLASS INSULATION IN WALLS  
- R-22 FIBERGLASS INSULATION IN FLOORS  
- METAL HEAT DUCTS

### EXTERIOR

NOMINAL 3/12 ROOF PITCH  
25 YEAR 3 TAB FIBERGLASS SHINGLES  
METAL FACIA  
VINYL VENTED SOFFIT  
36" 6-PANEL FRONT DOOR W/DEADBOLT  
36" 6-PANEL REAR DOOR W/DEADBOLT  
EXTERIOR LIGHT AT FRONT & REAR DOOR  
4 1/2" DUTCH LAP VINYL SIDING  
(2) EXTERIOR GFI RECEPTACLES  
(2) EXTERIOR FROST FREE FAUCETS  
LOW E VINYL WINDOWS W/3 OVER CLEAR GRIDS  
15" SHUTTERS (FDS)

### UTILITIES

200 AMP 40/40 SERVICE PANEL  
CARRIER ELECTRIC FURNACE  
ECOBEE 3 WIFI SMART THERMOSTAT  
40 GALLON ELECTRIC WATER HEATER  
WATER HEATER PAN WITH EXTERIOR DRAIN  
PEX PLUMBING  
WIRE & PLUMB FOR WASHER  
WIRE & VENT FOR DRYER  
RECESSED WHOLE HOUSE WATER SHUT OFF  
WATER SHUT OFFS THROUGHOUT  
GFI PROTECTED RECEPTACLES IN KITCHEN AND BATHS  
FURNACE CLOSE-OFF DOOR  
SMOKE DETECTORS  
CONDUIT DROP FOR A/C

### CONSTRUCTION

STEEL I-BEAM RECESSED FRAME W/DETACHABLE HITCH  
2" X 6" FLOOR JOISTS - 16" O.C. - 28' WIDE HOMES ONLY  
2" X 8" FLOOR JOISTS - 16" O.C. - 30' WIDE HOMES ONLY  
T&G OSB FLOOR DECKING GLUED & FASTENED  
2" X 6" EXTERIOR WALLS  
20LB. ROOF LOAD  
RIDGE VENT ROOF VENTING  
LINKED SMOKE DETECTORS W/BATTERY BACK-UP IN MAIN LIV-  
ING AREA & ALL BEDROOMS  
7/16" OSB EXTERIOR SHEATHING W/WINDWRAP  
KWIKSET INTERIOR & EXTERIOR DOOR KNOBS  
W/MICROBAN ANTIMICROBIAL TECHNOLOGY  
SMOKE/CARBON MONOXIDE DETECTOR

## MULTI SECTION HOMES

# THE *Residence*

## INDEX

NAME	MODEL	SIZE	SQ. FT.	BEDROOMS	BATHS	PAGE
Lilac Pl	4028-MS044	40x28	1080	2	2	4
Cottonwood Ln	4428-MS005	44x28	1188	3	2	5
Spring Meadow	4828-MS007	48x28	1296	3	2	6
Cottage Grove	4828-MS008	48x28	1224	3	2	7
Harley St	4828-MS009	48x28	1296	3	2	8
Somerset Dr	5228-MS012	52x28	1404	3	2	9
Center St	5228-MS014	52x28	1404	3	2	10
Meadow Rd	5228-MS016	52x28	1404	3	2	11
Elm St	5628-MS018	56x28	1512	3	2	12
Hill St	5628-MS020	56x28	1512	3	2	13
Forest Rd	5628-MS021	56x28	1422	3	2	14
Quiet Harbor	5628-MS046	56x28	1422	3	2	15
Michigan Ave	6028-MS026	60x28	1620	3	2	16
Gumwood Rd	6028-MS028	60x28	1620	4	2	17
Tulip Blvd	6028-MS047	60x28	1620	3	2	18
Tompkins Blvd	6428-MS029	64x28	1728	3	2	19
Field Point	6428-MS030	64x28	1728	3	2	20
Farmington Rd	6828-MS048	68x28	1836	4	2	21
Madison Ave	6030-MS037	60x30	1800	3	2	22
Beach View	6030-MS042	60x30	1800	2	2	23
Highland Park	6430-MS038	64x30	1920	3	2.5	24

MODEL NUMBER:

# 4028-MS044

40 x 28 | 1080 Sq. Ft. 2 Bed | 2 Bath

## LILAC PL

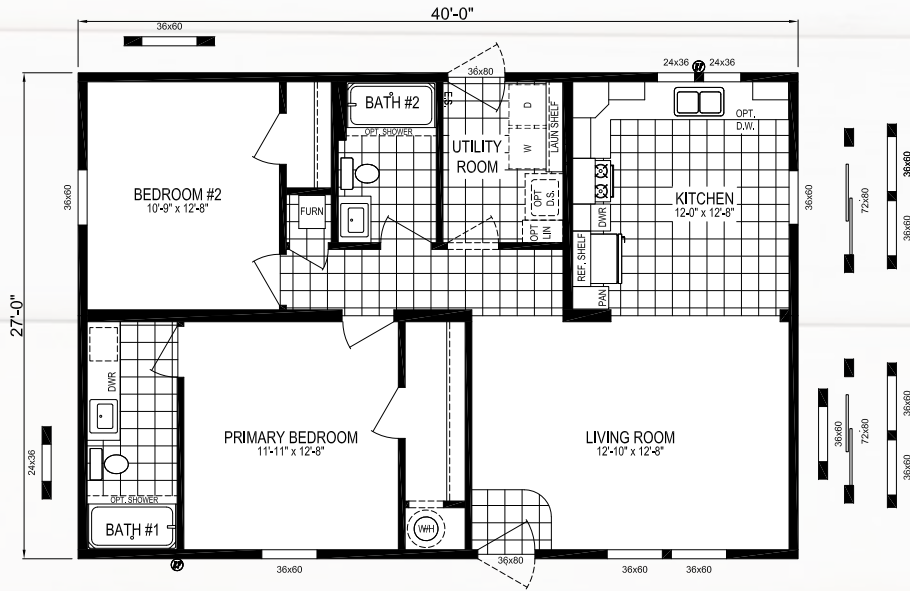

**NOTE:**

- EURO RANGE HOOD NOT AVAILABLE ON THIS MODEL
- NOT AVAILABLE AS A MODULAR UNIT



CLICK HERE FOR A 3D  
TOUR OF THIS FLOORPLAN!



MODEL NUMBER:

# 4428-MS005

44 x 28 | 1188 Sq. Ft. 3 Bed | 2 Bath

## COTTONWOOD LN

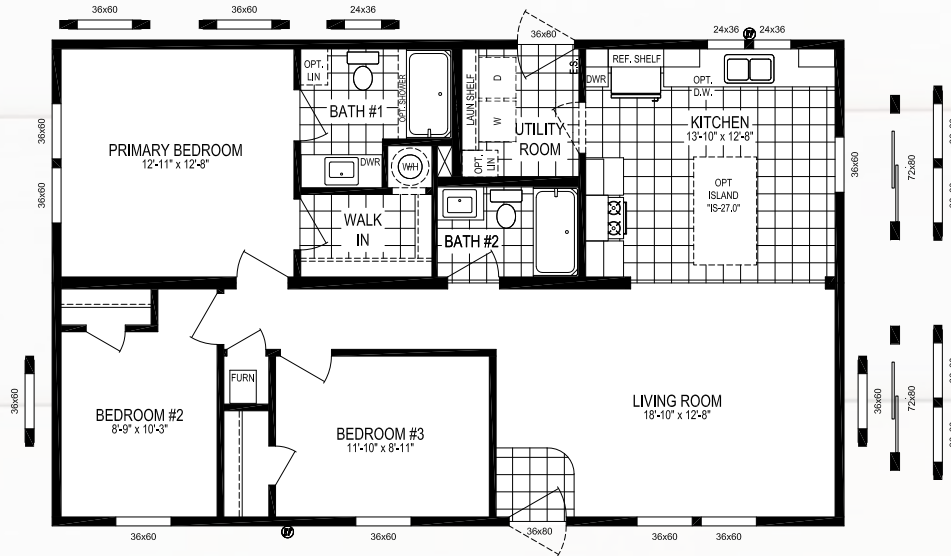

NOTE:  
HUD HOMES THAT HAVE A GAS WATER HEATER AND A 5/12  
ROOF PITCH WILL REQUIRE AN "SC" ON SITE INSPECTION

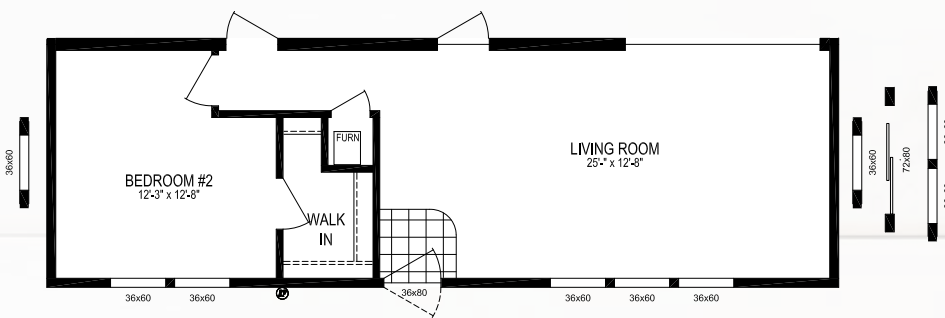

2 BEDROOM OPTION

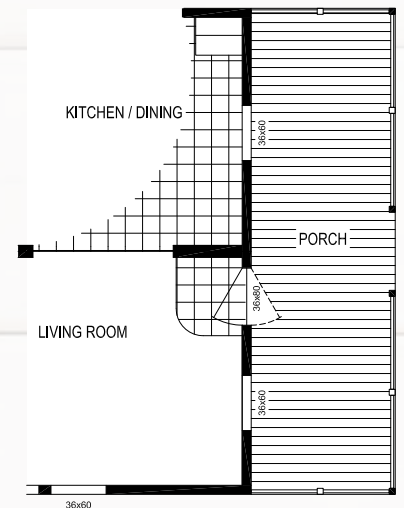

8' PORCH OPTION W/ END ENTRY

MODEL NUMBER:

# 4828-MS007

48 x 28 | 1296 Sq. Ft. 3 Bed | 2 Bath

## SPRING MEADOW

CLICK HERE FOR A 3D  
TOUR OF THIS FLOORPLAN!

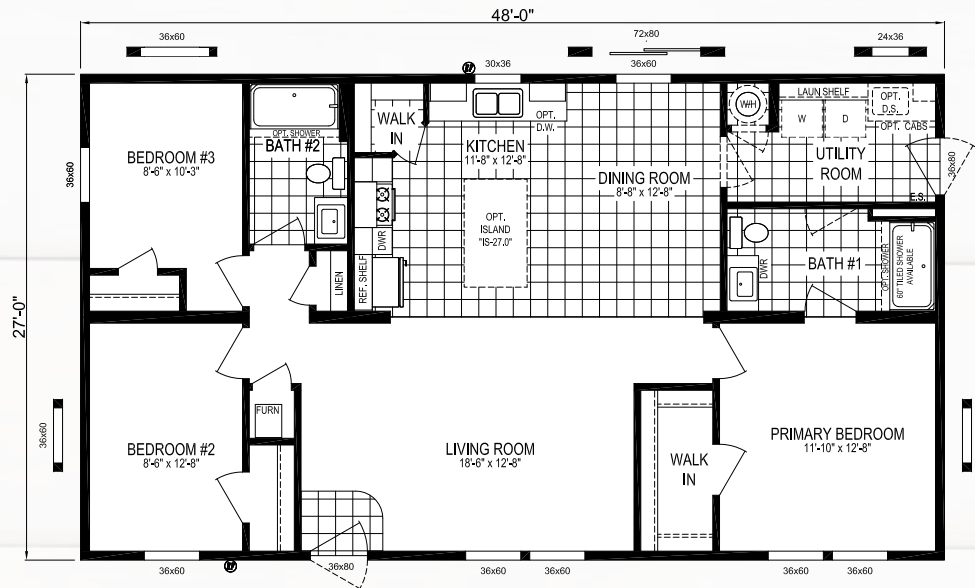



MODEL NUMBER:

# 4828-MS009

48 x 28 | 1296 Sq. Ft. 3 Bed | 2 Bath

## HARLEY ST

CLICK HERE FOR A 3D  
TOUR OF THIS FLOORPLAN!

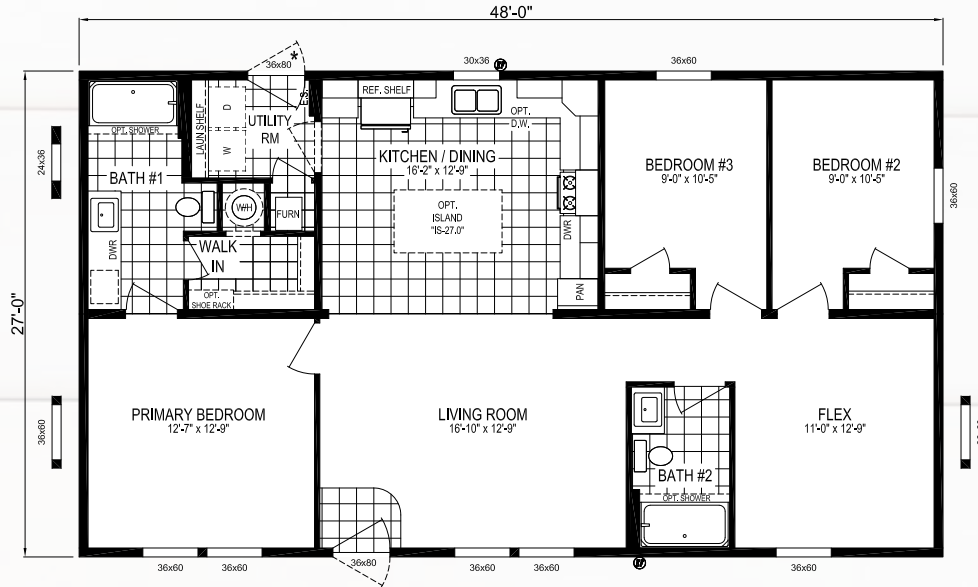

NOTE:  
HUD HOMES THAT HAVE A GAS WATER HEATER AND A 5/12  
ROOF PITCH WILL REQUIRE AN "SC" ON SITE INSPECTION

NOTE:  
DOORS MARKED WITH A \* \* \* CANNOT HAVE THE HUD PIER SAVER SYSTEM AND WILL NEED  
PERIMETER BLOCKS OR ADJUSTABLE OUTRIGGERS (ON SITE IF LOCAL CODE ALLOWS)

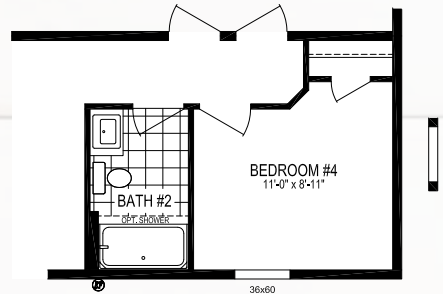

4th BEDROOM OPTION



CLICK HERE FOR A 3D  
TOUR OF THIS FLOORPLAN!



MODEL NUMBER:

# 5228-MS012

52 x 28 | 1404 Sq. Ft. 3 Bed | 2 Bath

## SOMERSET DR

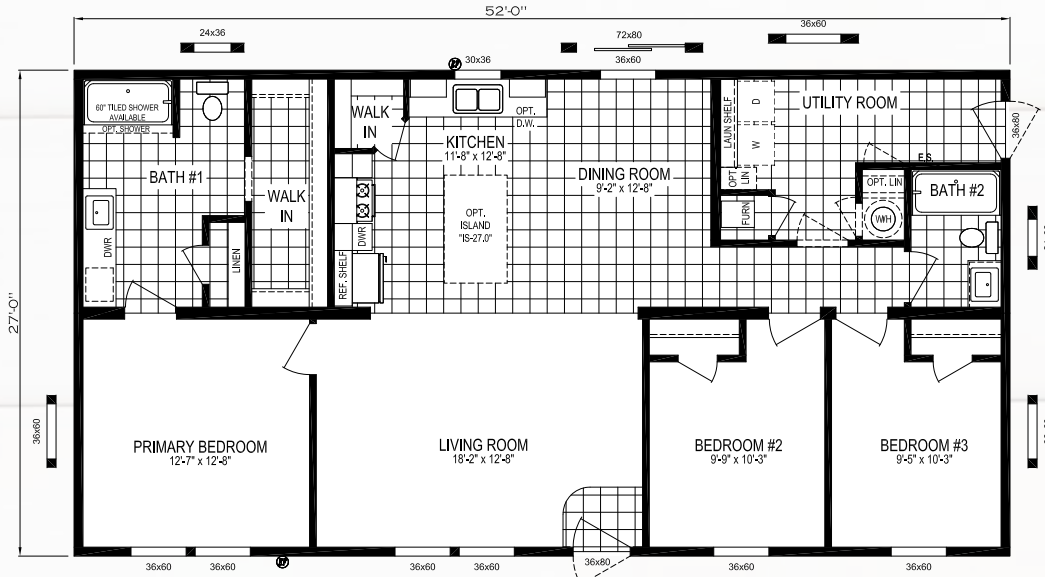

NOTE:  
HUD HOMES THAT HAVE A GAS WATER HEATER AND A 5/12  
ROOF PITCH WILL REQUIRE AN "SC" ON SITE INSPECTION

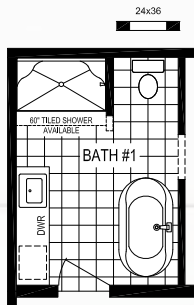

DELUXE BATH OPTION "A"



MODEL NUMBER:

# 5228-MS014

52 x 28 | 1404 Sq. Ft. 3 Bed | 2 Bath

## CENTER ST

CLICK HERE FOR A 3D TOUR OF THIS FLOORPLAN!

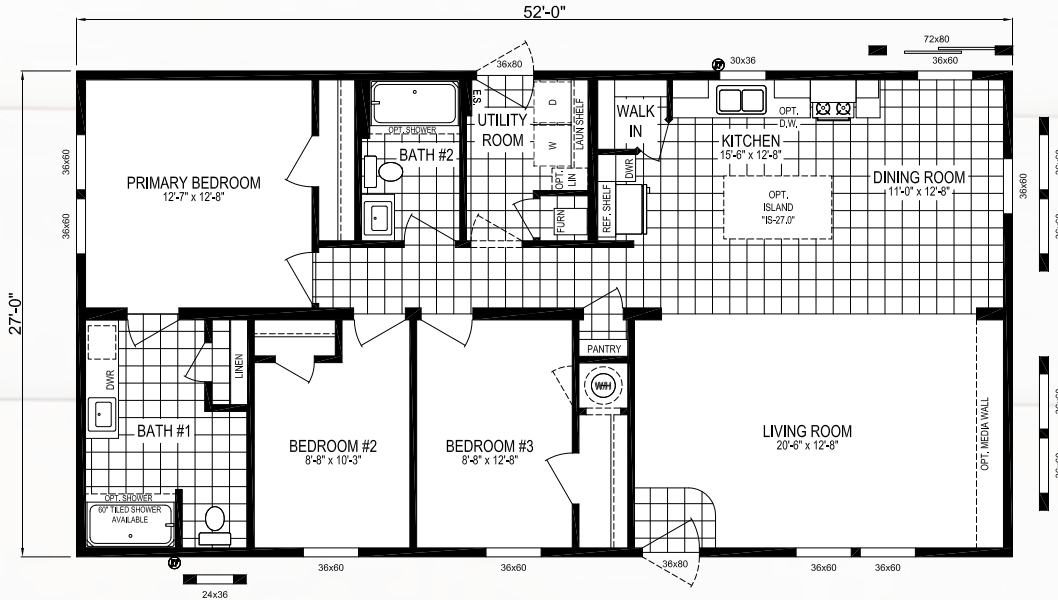

NOTE:  
HUD HOMES THAT HAVE A GAS WATER HEATER AND A 5/12 ROOF PITCH WILL REQUIRE AN "SC" ON SITE INSPECTION

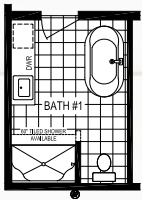

DELUXE BATH OPTION "A"

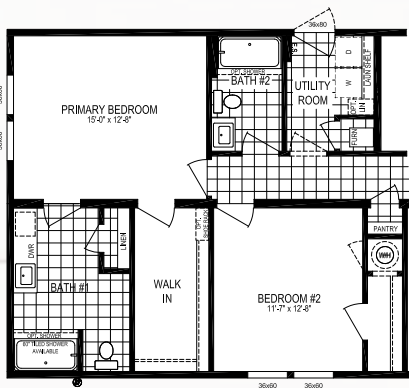

TWO BEDROOM LAYOUT OPTION

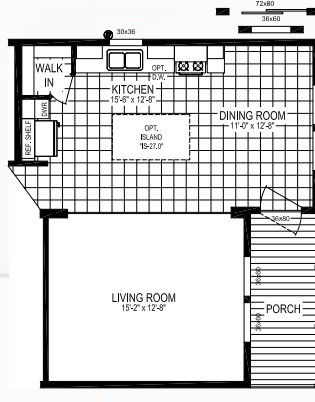

END ENTRY w/ HALF FRONT PORCH OPTION

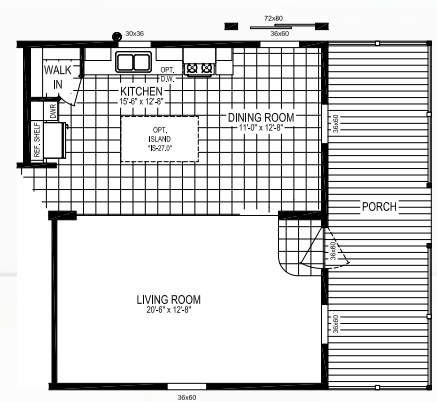

8' PORCH OPTION SHOWN w/ END ENTRY OPTION

CLICK HERE FOR A 3D  
TOUR OF THIS FLOORPLAN!



MODEL NUMBER:

# 5228-MS016

52 x 28 | 1404 Sq. Ft. 3 Bed | 2 Bath

## MEADOW RD

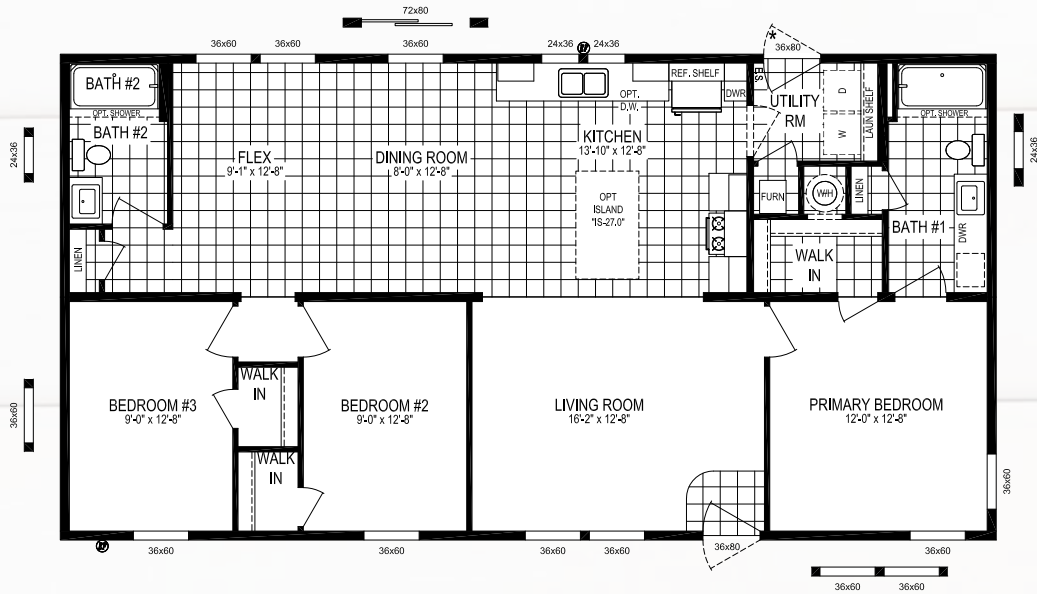

NOTE:  
HUD HOMES THAT HAVE A GAS WATER HEATER AND A 5/12  
ROOF PITCH WILL REQUIRE AN "SC" ON SITE INSPECTION

NOTE:  
DOORS MARKED WITH A \* \* \* CANNOT HAVE THE HUD PIER SAVER SYSTEM AND WILL NEED  
PERIMETER BLOCKS OR ADJUSTABLE OUTTRIGGERS (ON SITE IF LOCAL CODE ALLOWS)

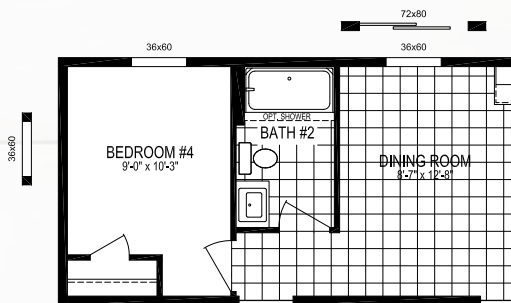

4 BEDROOM OPTION





CLICK HERE FOR A 3D  
TOUR OF THIS FLOORPLAN!

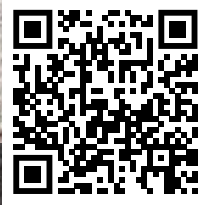

MODEL NUMBER:

# 5628-MS020

56 x 28 | 1512 Sq. Ft. 3 Bed | 2 Bath

## HILL ST

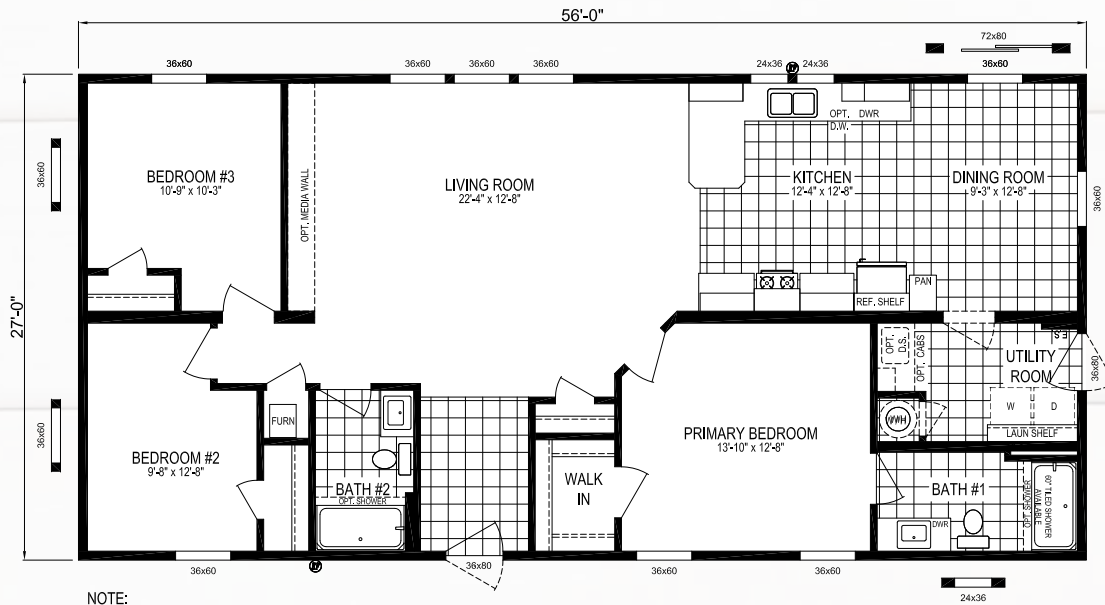

NOTE:  
HUD HOMES THAT HAVE A GAS WATER HEATER AND A 5/12  
ROOF PITCH WILL REQUIRE AN "SC" ON SITE INSPECTION

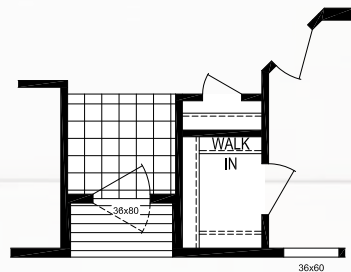

OPTIONAL RECESSED ENTRY



MODEL NUMBER:

# 5628-MS021

56 x 28 | 1422 Sq. Ft. 3 Bed | 2 Bath

## FOREST RD

CLICK HERE FOR A 3D  
TOUR OF THIS FLOORPLAN!

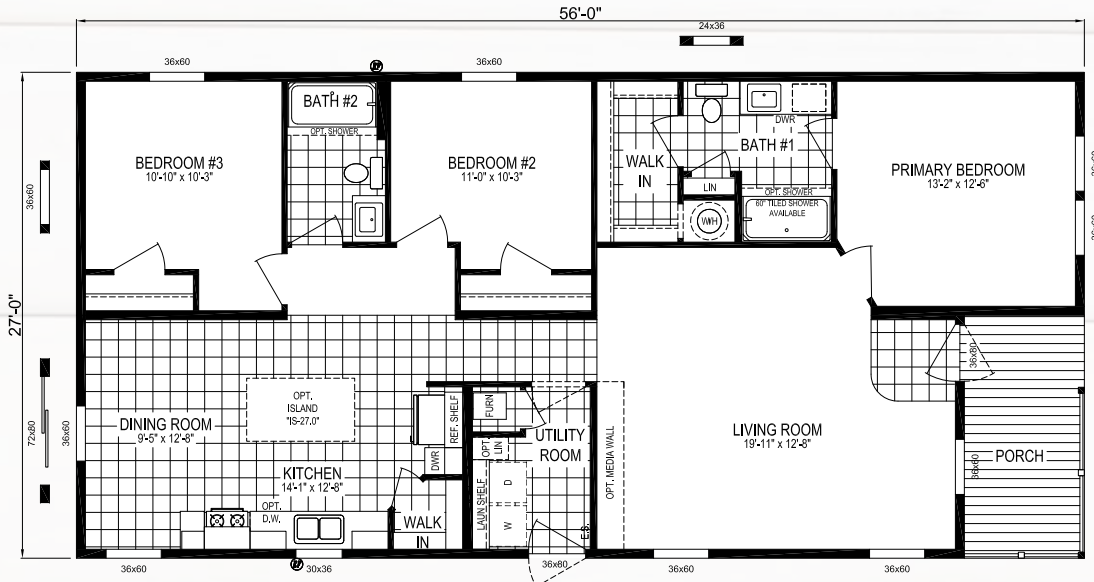

NOTE:  
HUD HOMES THAT HAVE A GAS WATER HEATER AND A 5/12  
ROOF PITCH WILL REQUIRE AN "SC" ON SITE INSPECTION





MODEL NUMBER:

# 6028-MS026

60 x 28 | 1620 Sq. Ft. 3 Bed | 2 Bath

## MICHIGAN AVE

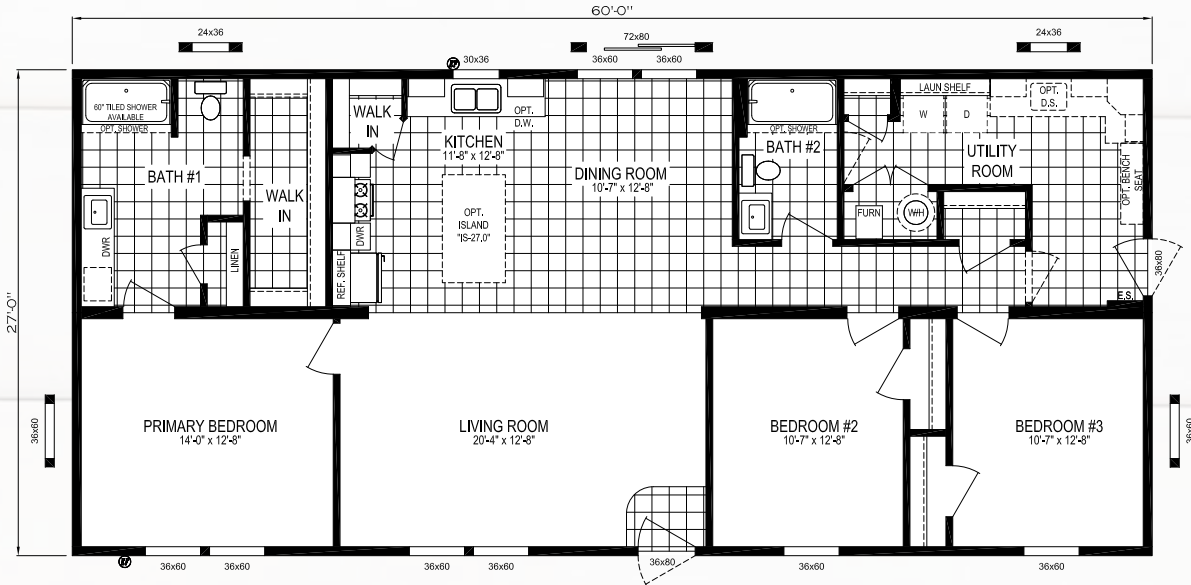

NOTE:  
HUD HOMES THAT HAVE A GAS WATER HEATER AND A 5/12  
ROOF PITCH WILL REQUIRE AN "SC" ON SITE INSPECTION

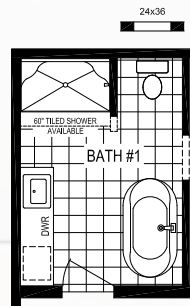

DELUXE BATH OPTION "A"





MODEL NUMBER:

# 6028-MS028

60 x 28 | 1620 Sq. Ft. 4 Bed | 2 Bath

## GUMWOOD RD

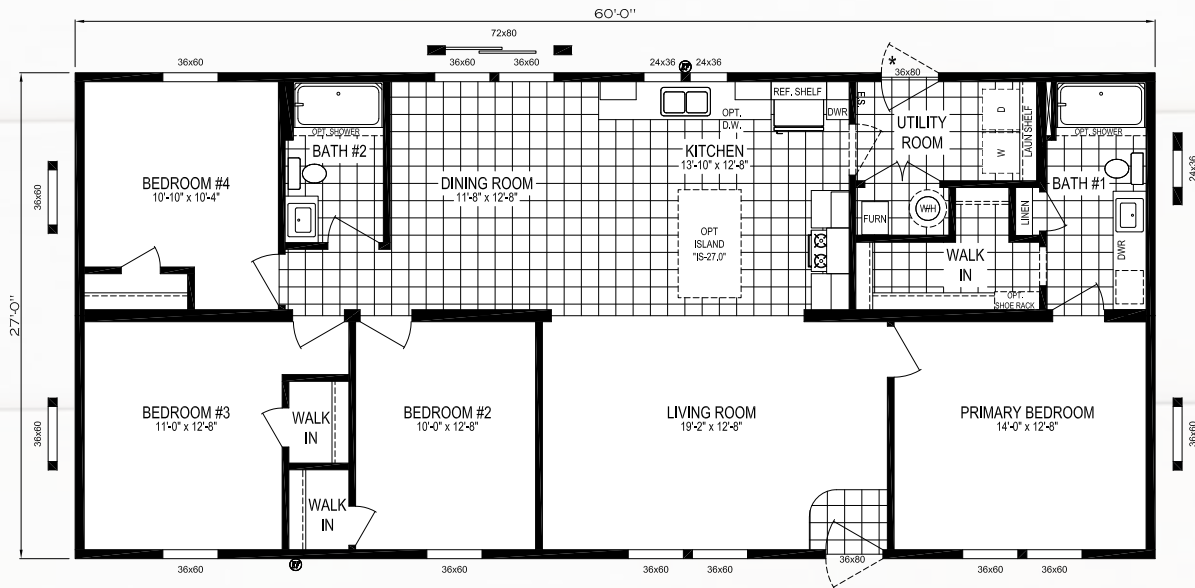

NOTE:  
HUD HOMES THAT HAVE A GAS WATER HEATER AND A 5/12  
ROOF PITCH WILL REQUIRE AN "SC" ON SITE INSPECTION

NOTE:  
DOORS MARKED WITH A "\*" CANNOT HAVE THE HUD PIER SAVER SYSTEM AND WILL NEED  
PERIMETER BLOCKS OR ADJUSTABLE OUTRIGGERS (ON SITE IF LOCAL CODE ALLOWS)

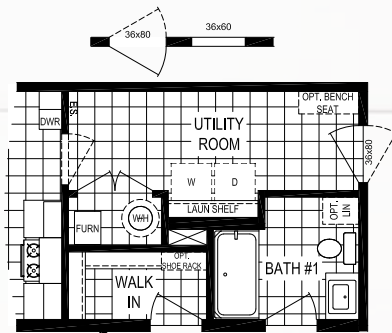

OPTIONAL END ENTRY



MODEL NUMBER:

# 6028-MS047

60 x 28 | 1620 Sq. Ft. 3 Bed | 2 Bath

## TULIP BLVD

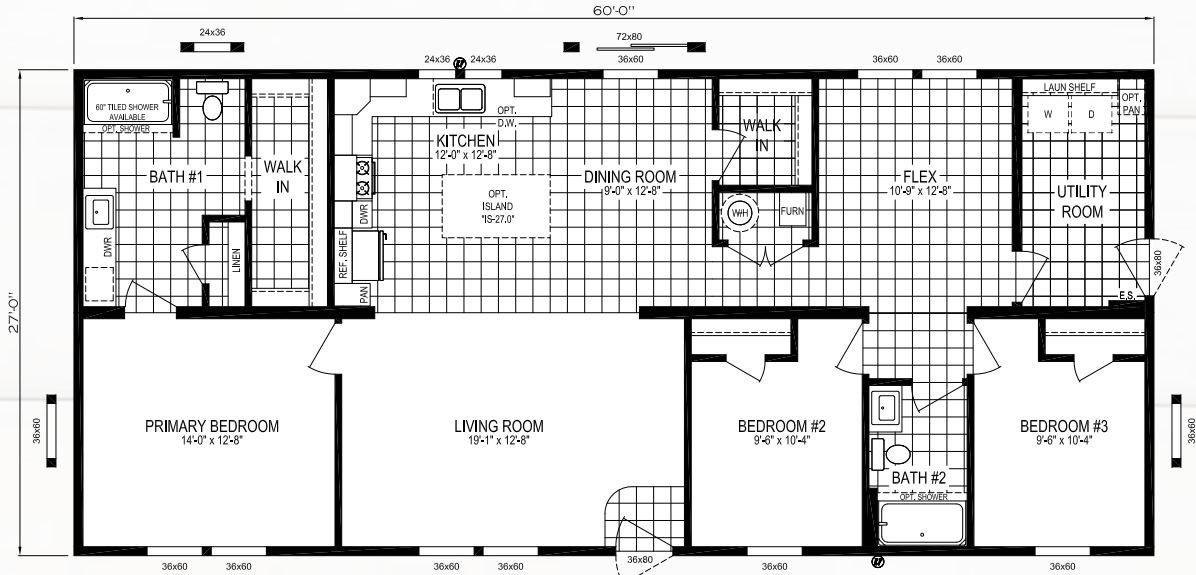

NOTE:  
HUD HOMES THAT HAVE A GAS WATER HEATER AND A 5/12  
ROOF PITCH WILL REQUIRE AN "SC" ON SITE INSPECTION

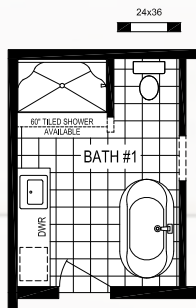

DELUXE BATH OPTION "A"

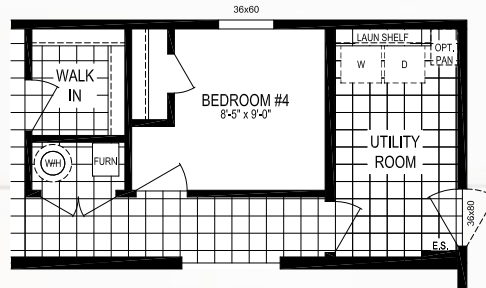

OPTIONAL 4th BEDROOM

CLICK HERE FOR A 3D  
TOUR OF THIS FLOORPLAN!



MODEL NUMBER:

# 6428-MS029

64 x 28 | 1728 Sq. Ft. 3 Bed | 2 Bath

## TOMPKINS BLVD

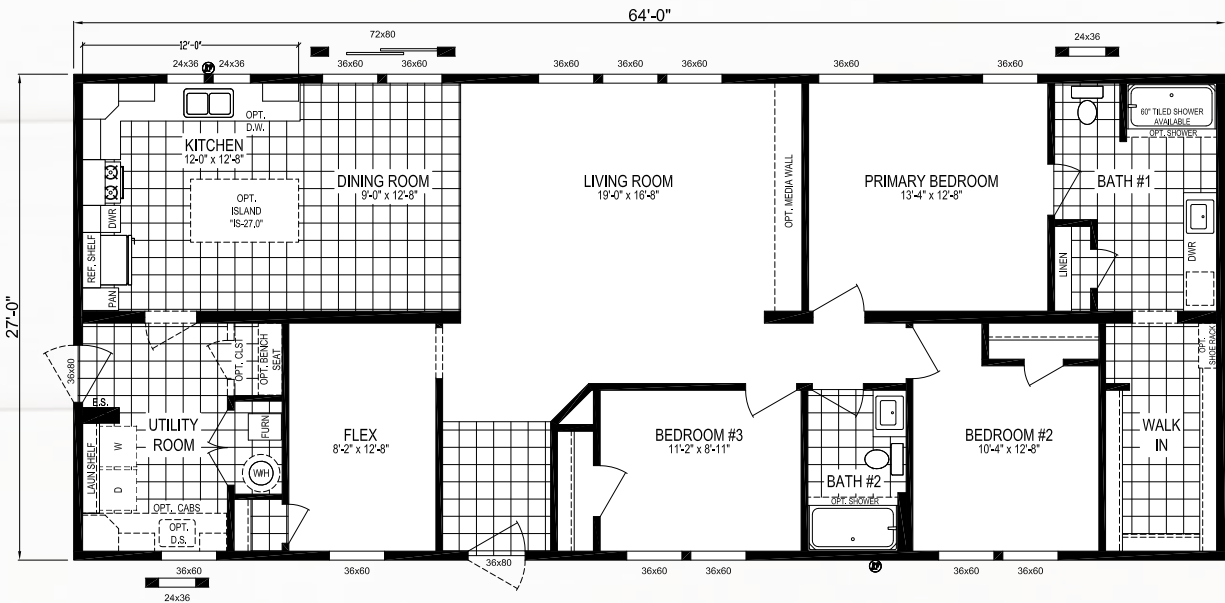

NOTE:  
HUD HOMES THAT HAVE A GAS WATER HEATER AND A 5/12  
ROOF PITCH WILL REQUIRE AN "SC" ON SITE INSPECTION

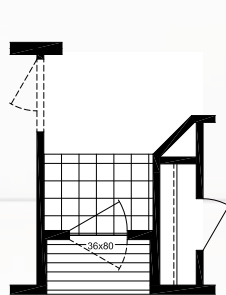

OPTIONAL RECESSED ENTRY

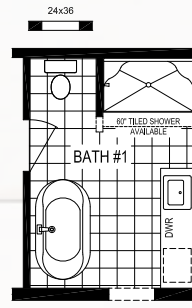

DELUXE BATH OPTION "A"

MODEL NUMBER:

# 6428-MS030

64 x 28 | 1728 Sq. Ft. 3 Bed | 2 Bath

## FIELD POINT

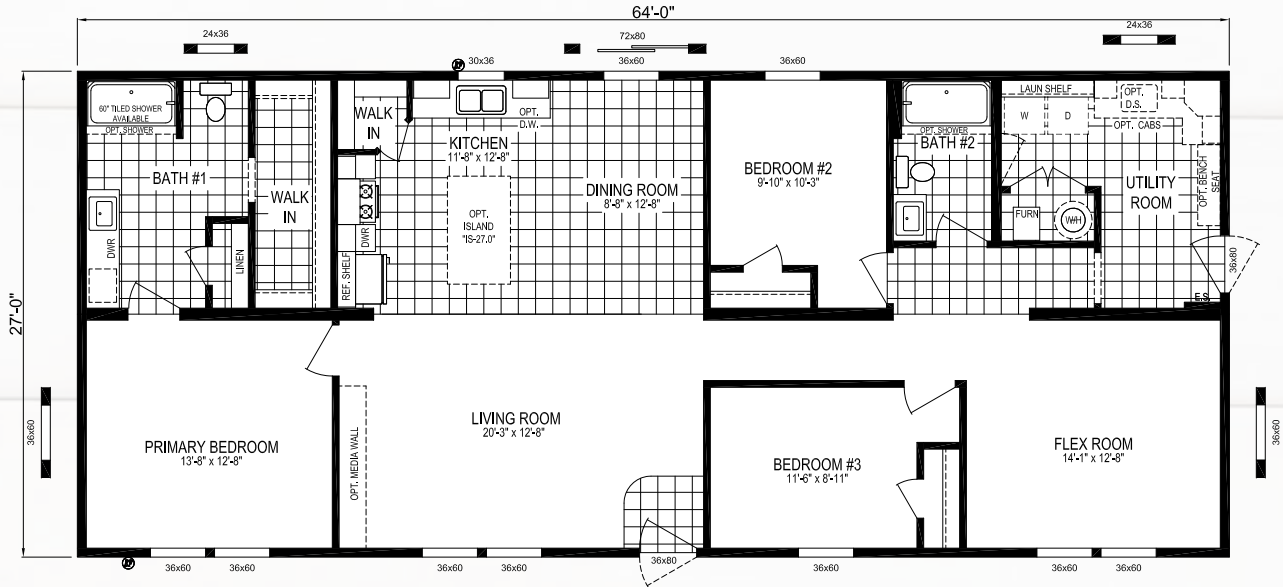

NOTE:  
HUD HOMES THAT HAVE A GAS WATER HEATER AND A 5/12  
ROOF PITCH WILL REQUIRE AN "SC" ON SITE INSPECTION

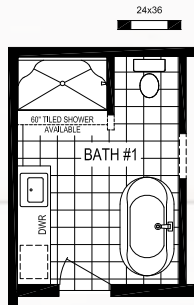

DELUXE BATH OPTION "A"

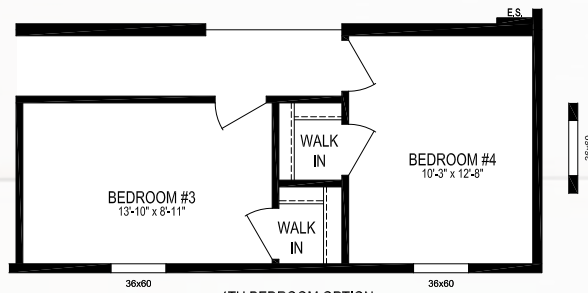

4TH BEDROOM OPTION

MODEL NUMBER:

# 6828-MS048

68 x 28 | 1836 Sq. Ft. 4 Bed | 2 Bath

## FARMINGTON RD

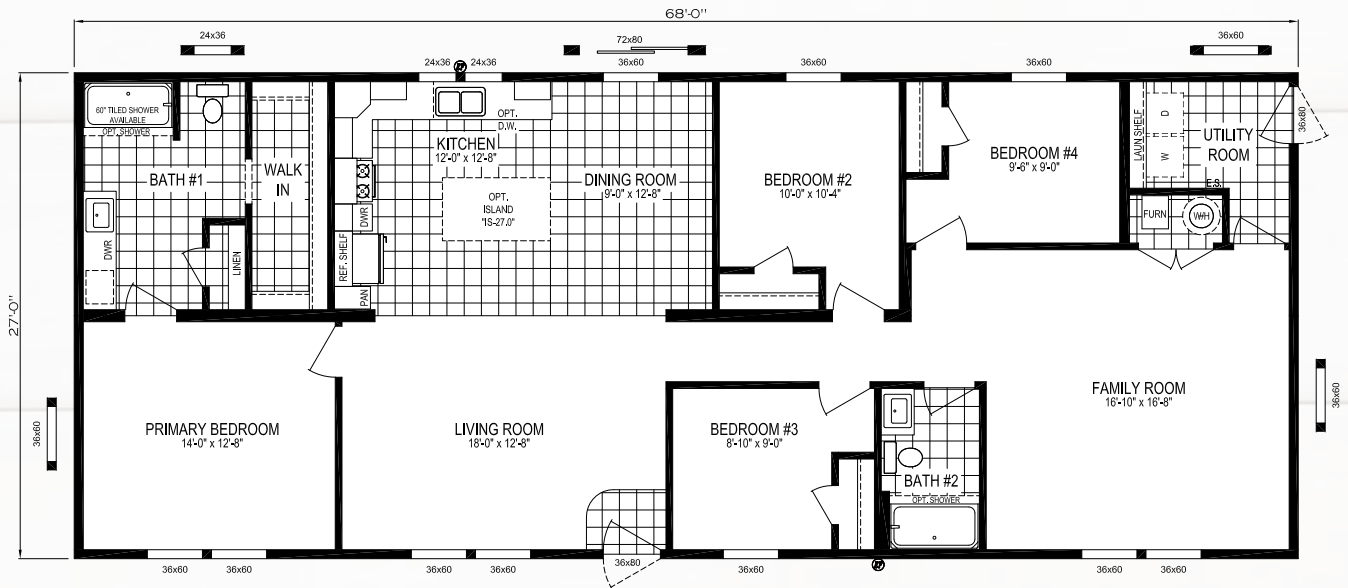

NOTE:  
HUD HOMES THAT HAVE A GAS WATER HEATER AND A 5/12  
ROOF PITCH WILL REQUIRE AN "SC" ON SITE INSPECTION

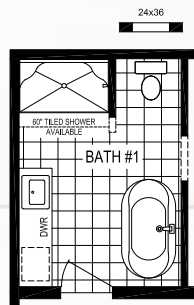

DELUXE BATH OPTION "A"

MODEL NUMBER:

# 6030-MS037

60 x 30 | 1800 Sq. Ft. 3 Bed | 2 Bath

## MADISON AVE

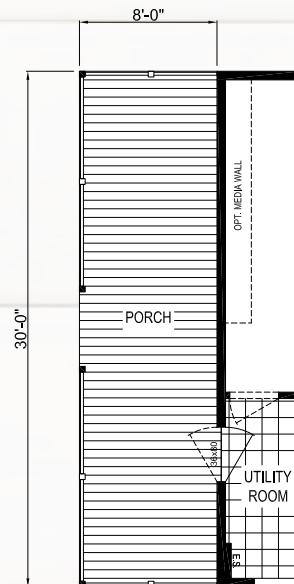
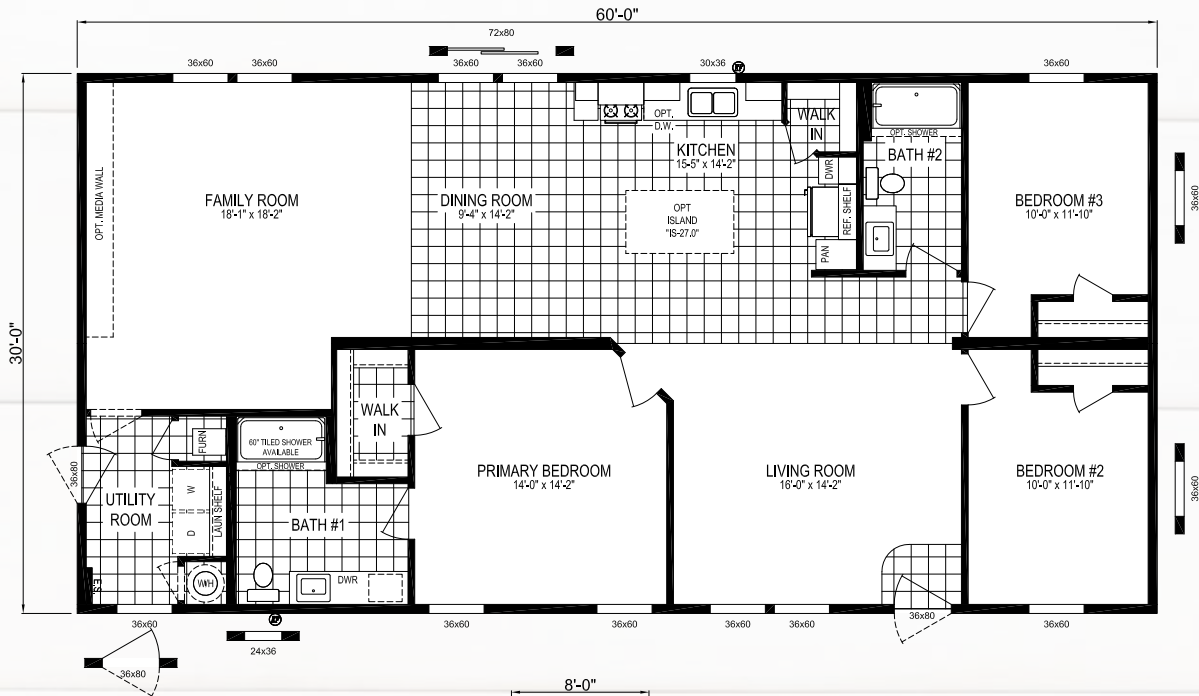

8' PORCH OPTION

MODEL NUMBER:

# 6030-MS042

60 x 30 | 1800 Sq. Ft. 2 Bed | 2 Bath

## BEACH VIEW

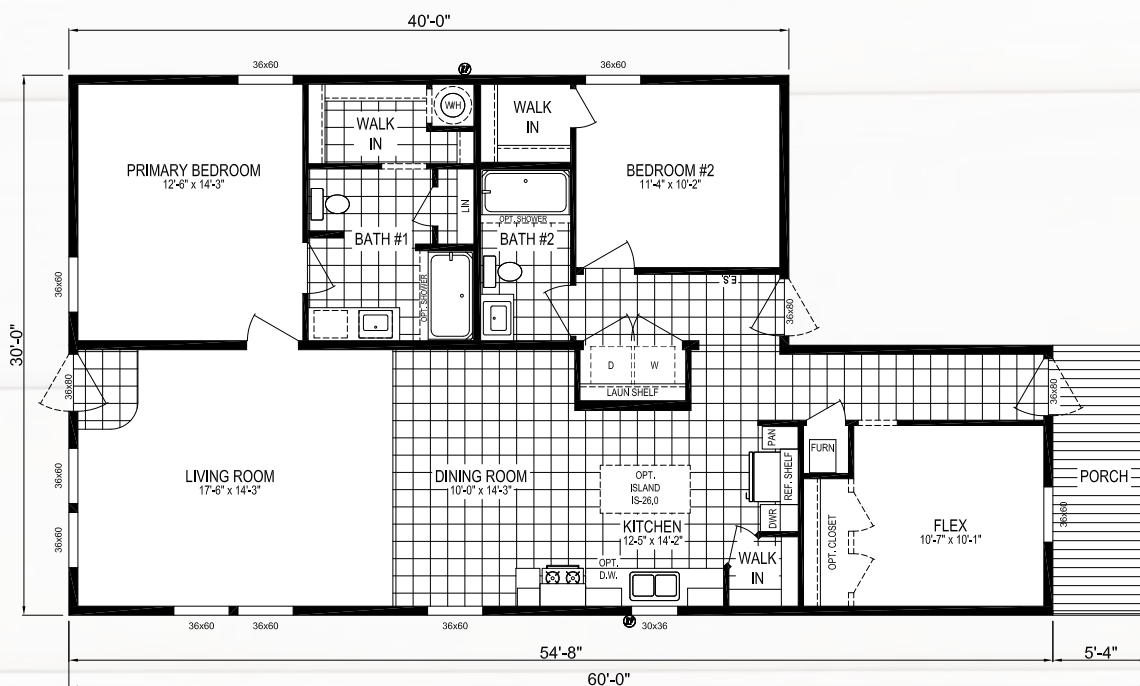





MULTI SECTION HOMES

# THE Residence

## EXTERIOR PACKAGES

### Deluxe Exterior Package

with Column, Eyebrow,  
Shake & Window Surround

(Shown with Optional Shake & Shutters)



### Corner Window Hitch End

- Eyebrow on Hitch End
- Board & Batton Siding
- (2) Window Surrounds

\* May require a window move



### The Residence Exterior Package

- 20 ft. Dormer
- Board & Batton Siding
- Farmhouse Shutter &  
Vinyl Window Surrounds
- Available in 4 Color Packages



MULTI SECTION HOMES

# THE *Residence*

## DORMER OPTIONS



**10' Open Dormer  
3/12 Pitch Only**



**20' Hinged Dormer w/6' Eyebrow  
5/12 Pitch Only**



**20' Hinged Dormer w/Continuous Eave  
5/12 Pitch Only**



**20' Open Dormer  
3/12 Pitch Only**

THE  
*Residence*

**BRANDS**

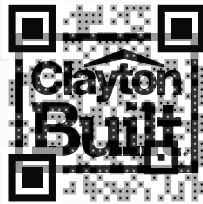

Clayton Homes are Built Using Quality Brands

ecobee



Turn to the Experts.™

**Kwikset**

**FRIGIDAIRE**



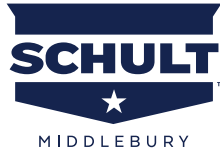

# THE *Residence*

MULTI SECTION HOMES

2023

Your Local Home Builder



437 N. Main Street  
Middlebury, IN 46540  
574.825.7500  
574.825.7569 fax

[www.claytonmiddlebury.com](http://www.claytonmiddlebury.com)

Because our company has a continuous product update process, specifications, floor plan lay-out and dimensions shown on this literature are subject to change without notice or obligations. Construction and design specifications as well as features presented conceptual, therefore should not be used as actual construction data and may not be offered in all series or models. Our Retailer will provide accurate, up-to-date information on available options and specifications for your home. 01/23

